The Governor's Mansion

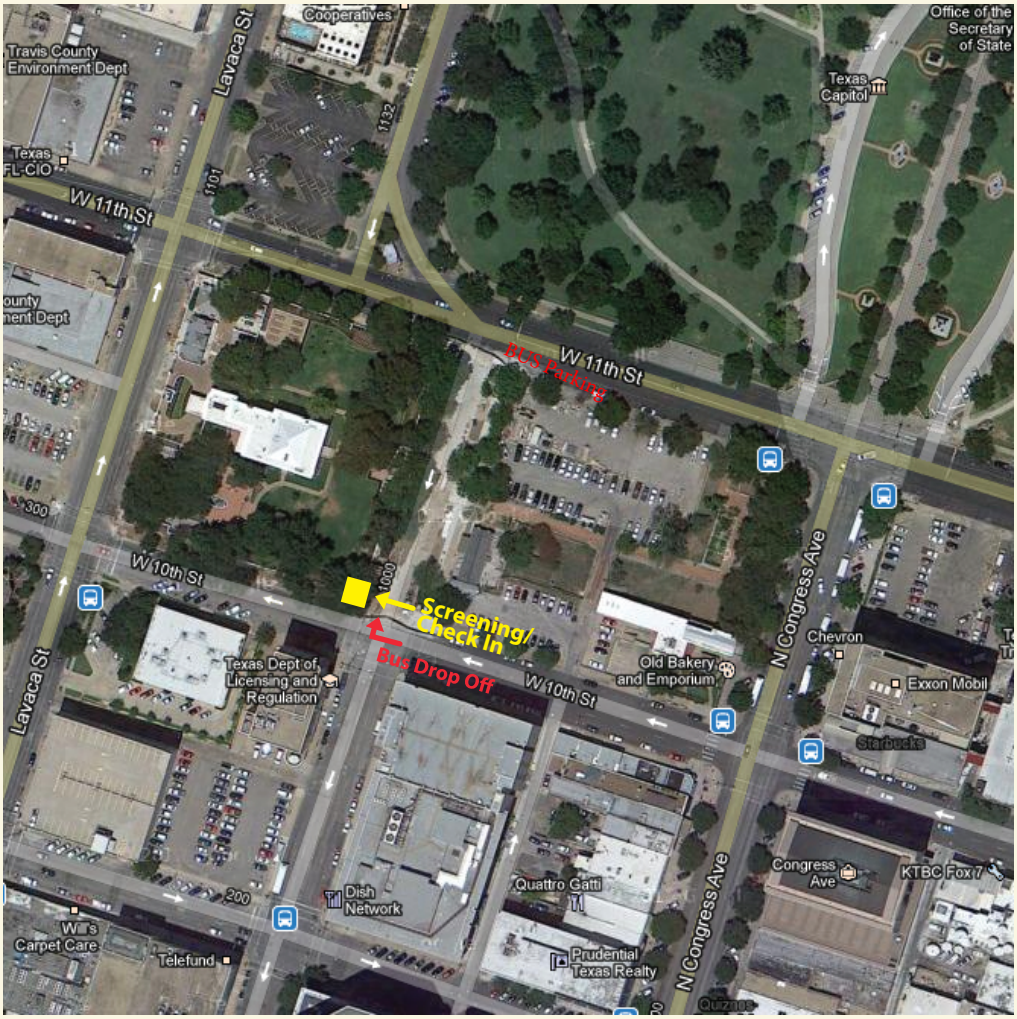

Directions to Governor's Mansion

The Texas Governor's Mansion is located at 1010 Colorado. On street metered parking is available on 10th Street, 11th Street, and Congress Avenue. If you are touring the Capitol as well as the Mansion, the Visitor Parking Garage is close to the Capitol at 12th Street and San Jacinto. The Mansion is across 11th Street from the Capitol. Upon arrival at the Governor's Mansion, please proceed to the screening facility located at the corner of Colorado and 10th Streets and present your photo ID to the DPS troopers.

If you have any problems, please call 512-305-8524 or 512-831-9749.